

unrep







unrep

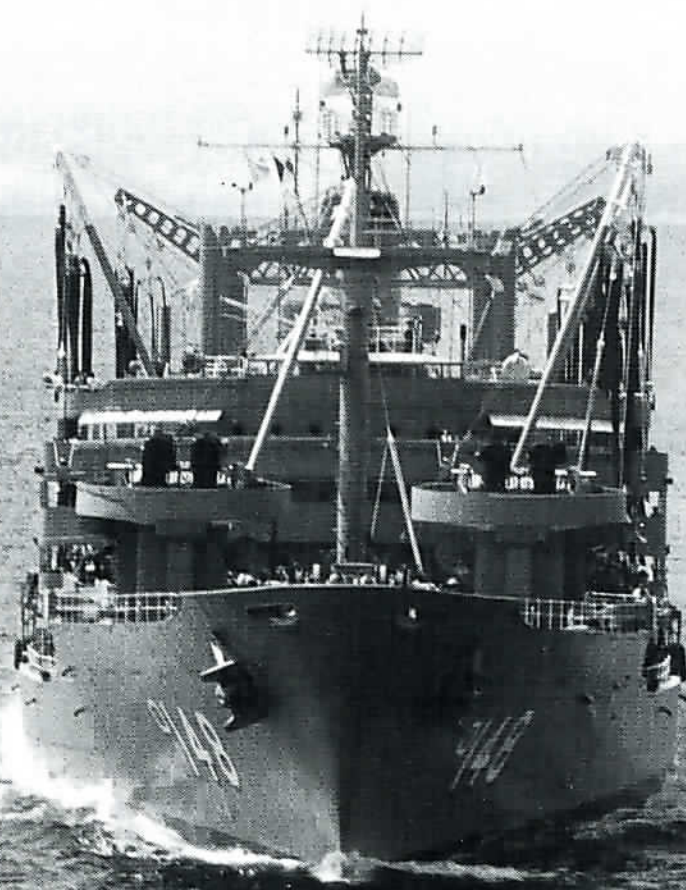

westpac 1970
ponchatoula

An UNREP, or underway replenishment, is the refueling of one ship by another while traveling the same course and speed, no more than fifty yards apart. Fuel is transferred through hoses between the ships despite the danger of possible collision caused by two moving objects being in such close proximity. What makes an unrep worth the risk is the extension in operational range of a man-of-war that otherwise would have had to stay close to a land base. Thus a fighting ship can sail beyond its normal cruising limit if there is a fleet oiler available.

During World War II the Japanese referred to the fleet oiler and her ability to deliver oil to a fleet at sea as a "secret weapon". Fleet Admiral Chester W. Nimitz, the Commander-in-Chief of the Pacific Area, said the "fleet oilers are one of the principal...weapons contributing to the successful termination of this war". The war increased the use of unreps to maintain a wide-ranging fighting fleet far from land support bases and close to enemy shores. To help the carriers, battleships, cruisers, and

destroyers on the battle line, oilers would come from support bases, refuel ships, and steam back for more oil.

With the post-war period and the coming of the cold war Navy designers laid plans for a newer, faster class of oiler. They were built to carry 180,000 barrels of fuel, would weigh nearly 40,000 tons, and would be able to steam for prolonged periods of time at over 20 knots. These were the "Neosho" class oiler. The last and newest was commissioned on January 12, 1956. She has performed in the far reaches of the Western Pacific. That ship's name: **Ponchatoula**.

Ponchatoula was named after the Ponchatoula River which flows through Tangipahoa Parish, Louisiana. Upon commissioning at the Philadelphia Naval Shipyard, **Ponchatoula** sailed via the Panama Canal for her homeport of Long Beach, California. Her first deployment began in September of 1956, the highlight of which was the rescue of the Panamanian merchant ship *SS Venus*. In early 1958, her homeport shifted to Pearl Harbor, she again deployed to Westpac to support forces engaged in the Quemoy Crisis. By early 1962 **Ponchatoula** was in support of nineteen nuclear tests which took place off Christmas Island. Later that same year she won ServPac's Battle Efficiency "E".

During 1964 and 1965 the ship pumped to the Seventh Fleet operating in the South China Sea off the coast of Vietnam. The ship set a new Pacific Fleet record in an eight month deployment in 1967, when she brought 516 ships alongside, 477 of which were refueled. Over 50 million barrels of fuel and many tons of freight were transferred to combatant ships operating far from their bases. Another new record of volume of petroleum products delivered was established in the June 1968 deployment as she pumped over 74 million barrels of fuel through her replenishment hoses.

Since the beginning of the Manned Space Program in 1961, **Ponchatoula** has provided



support to recovery forces and has also served as secondary recovery vessel. For her part in refueling recovery forces of the Apollo space flights, **Ponchatoula** recently was awarded the Meritorious Unit Citation.

Following her 1969 deployment to Westpac, **Ponchatoula** underwent an extensive overhaul period. Her engineering plant had been refurbished and refueling capabilities increased before she again put to sea for training. Then, just as her many new men were becoming familiar with refueling ships, she was struck by the **USS Point Defiance**. **Ponchatoula** returned to dry dock to repair her damage, but not before her crew, working around the clock, "mucked" her fuel tanks, cleaning them in record time. She had little more than a month remaining before another deployment. Shipyard workers replaced torn and twisted metal with new steel. Barely two weeks after the collision, **Ponchatoula** steamed out of Pearl for her first day of refresher training. Another two weeks of training and a quick outfitting would take place before **Ponchatoula** cast off her mooring lines and steamed down the channel for Westpac and the Orient.

Her job was the same as always: pump black oil and provide other essential services to a fleet at sea. For others to be where the action is, it was of first importance that **Ponchatoula** be there to "give 'em a drink"!

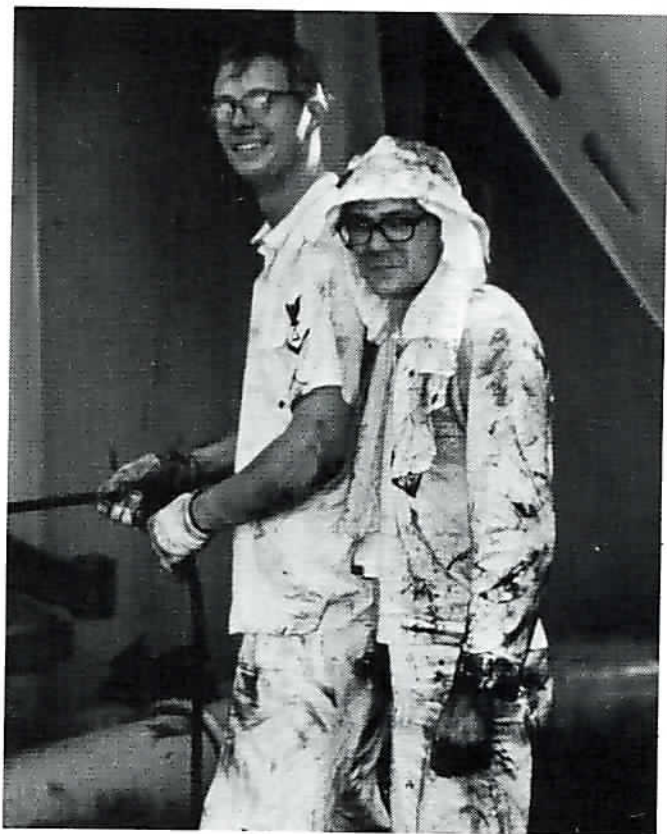



The **Ponchatoula** plaque was designed shortly after commissioning the ship by plank-owners on board. It is a symbolic representation of what the ship stands for and of the ideals she fosters. The meaning intended for the several parts of the emblem are as follows: 1) The white chevron pointing upward through the center is symbolic of the higher ideals to which the ship aspires. 2) The sky blue field through which it points is symbolic of the heavens which contains the guides of these ideals. 3) The stars and moon are guides--for safe navigation on each cruise and for **Ponchatoula's** success as a commissioned naval vessel. 4) The symbol for the planet Venus in the upper left-hand corner is a reminder of **Ponchatoula's** first extraordinary accomplishment, saving the Panamanian ship **Venus** and a notice that she stands ready to perform even the most exacting missions.

contents

station the replenishment detail	6
the uss...has commenced her approach . . .	8
aloha welcome alongside	12
smoking lamp is out	17
man the highline	22
set the helo detail	24
secure the replenishment detail set the underway watch	25
set the special sea and anchor detail	32
liberty call	34
change of command	42
officers call	47
all hands to quarters	48
staff	63



now . . .

station the replenishment detail

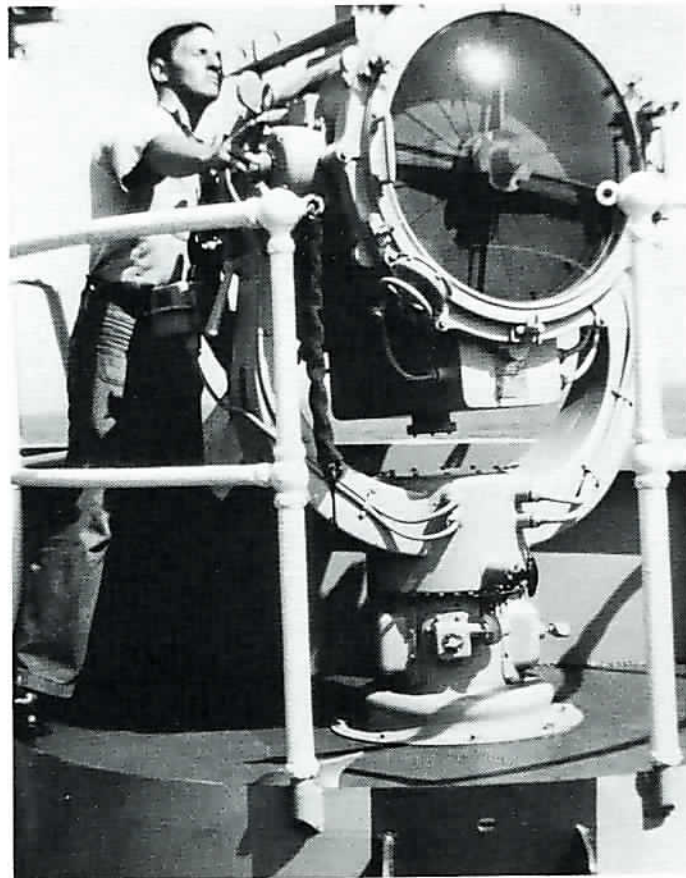
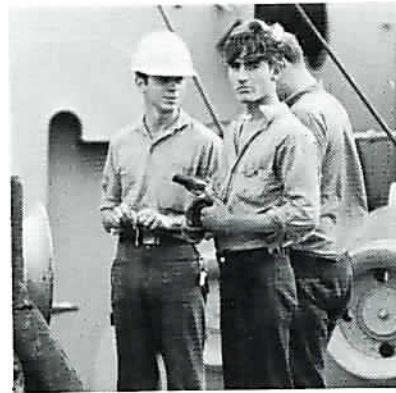

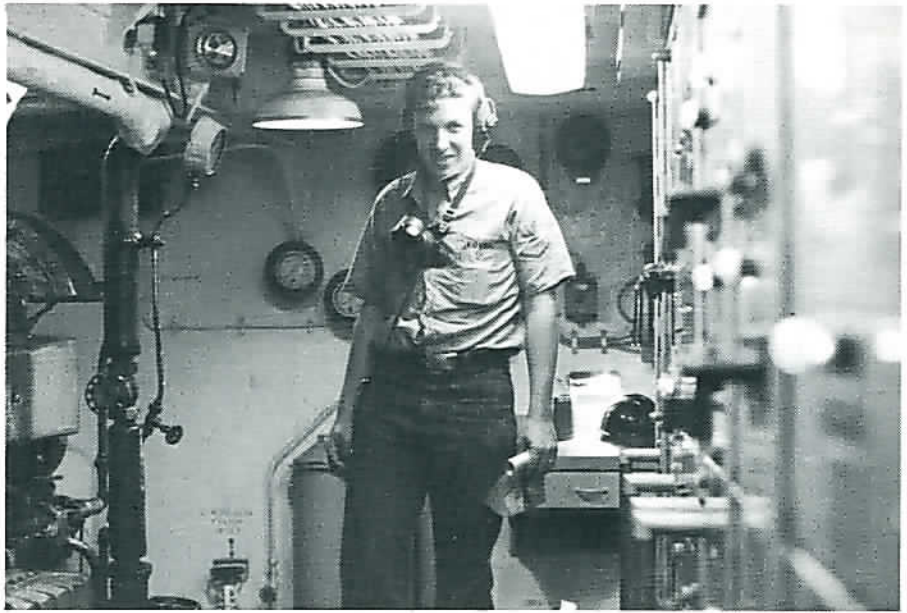

the uss . . .

Advance (MSO-510)	Lyman K. Swenson (DD-729)
Agerholm (DD-826)	Mahan (DLG-10)
America (CVA-66)	Mauna Kea (AE-22)
Arnold J. Isbell (DD-869)	Marathon (PG-89)
Bausell (DD-845)	McKean (DD-784)
Bon Homme Richard (CVA-31)	Mount Katmai (AE-16)
Bradley (DE-1041)	Navasota (AO-106)
Brinkley Bass (DD-887)	Neches (AO-47)
Brooke (DEG-1)	OCallahan (DE-1051)
Caliente (AO-53)	Oklahoma City (CLG-5)
Carpenter (DD-825)	Oriskany (CVA-34)
Coontz (DLG-9)	Parsons (DDG-33)
Coral Sea (CVA-43)	Passumpsic (AO-107)
Dale (DLG-19)	Point Defiance (LSD-31)
Davidson (DE-1045)	USCGC Ponchartrain (WHEC-70)
Decatur (DDG-31)	Procyon (AF-61)
Duncan (DD-874)	Pyro (AE-24)
Ernest G. Small (DD-838)	Regulus (AF-57)
Firedrake (AE-14)	Richmond K. Turner (DLG-20)
Fox (DLG-33)	Robison (DDG-12)
Frank Knox (DD-742)	Rogers (DD-876)
George K. Mackenzie (DD-836)	Sacramento (AOE-1)
Goldsborough (DDG-20)	Saint Paul (CA-73)
Guadalupe (AO-32)	Sample (DE-1048)
Guide (MSO-447)	Shangri-La (CVA-38)
Hassayampa (AO-145)	Shelton (DD-790)
Henry W. Tucker (DD-875)	USCGC Sherman (WHEC-790)
Higbee (DD-806)	Sterett (DLG-31)
HMAS Hobart (D-39)	Surfbird (ADG-383)
Horne (DLG-30)	Taluga (AO-62)
James C. Owens (DD-776)	Tolovana (AO-64)
John A. Bole (DD-755)	Waddell (DDG-24)
John Paul Jones (DDG-32)	Wallace L. Lind (DD-703)
Joseph Strauss (DDG-16)	Washoe County (LST-1165)
Josephus Daniels (DLG-27)	USCGC Winnebago (WHEC-40)
Kilauea (AE-26)	White Plains (AFS-4)
King (DLG-10)	Whitfield County (LST-1169)
Leonard F. Mason (DD-852)	Wichita (AOR-1)
Lofberg (DD-759)	USCGC Yakutat (WHEC-380)

. . . has commenced her approach



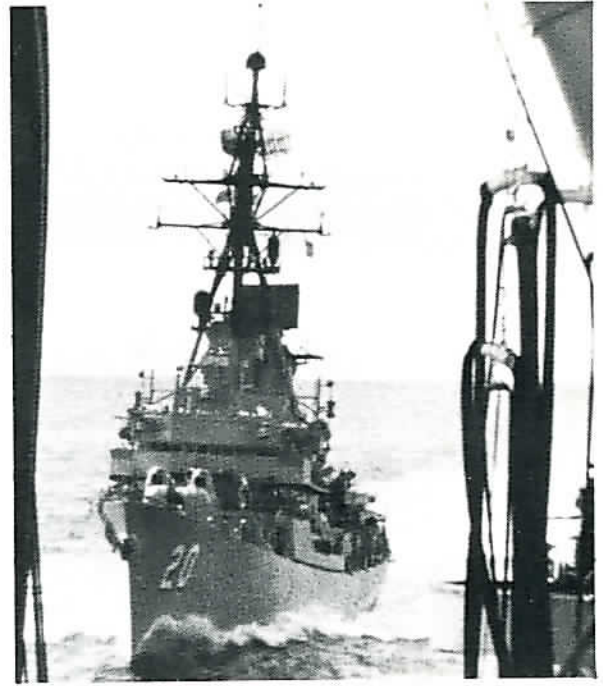

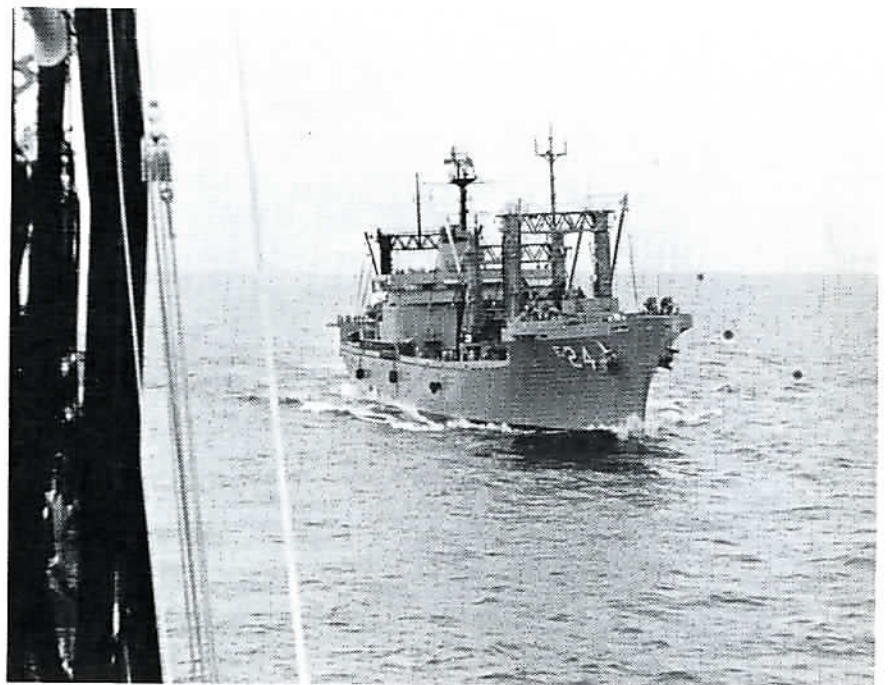

aloha!
welcome alongside

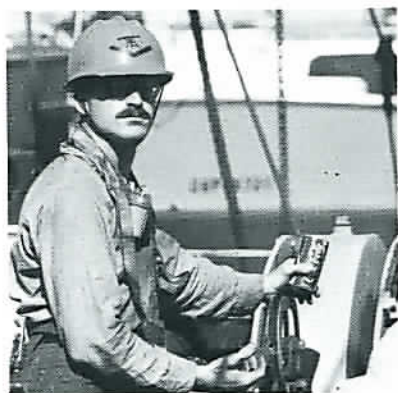

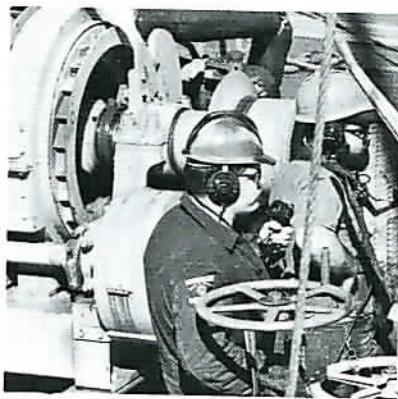
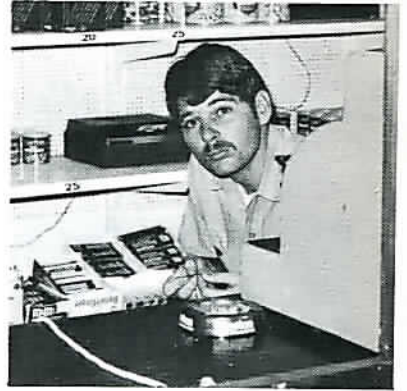
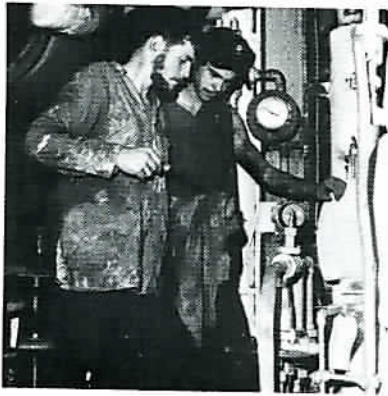
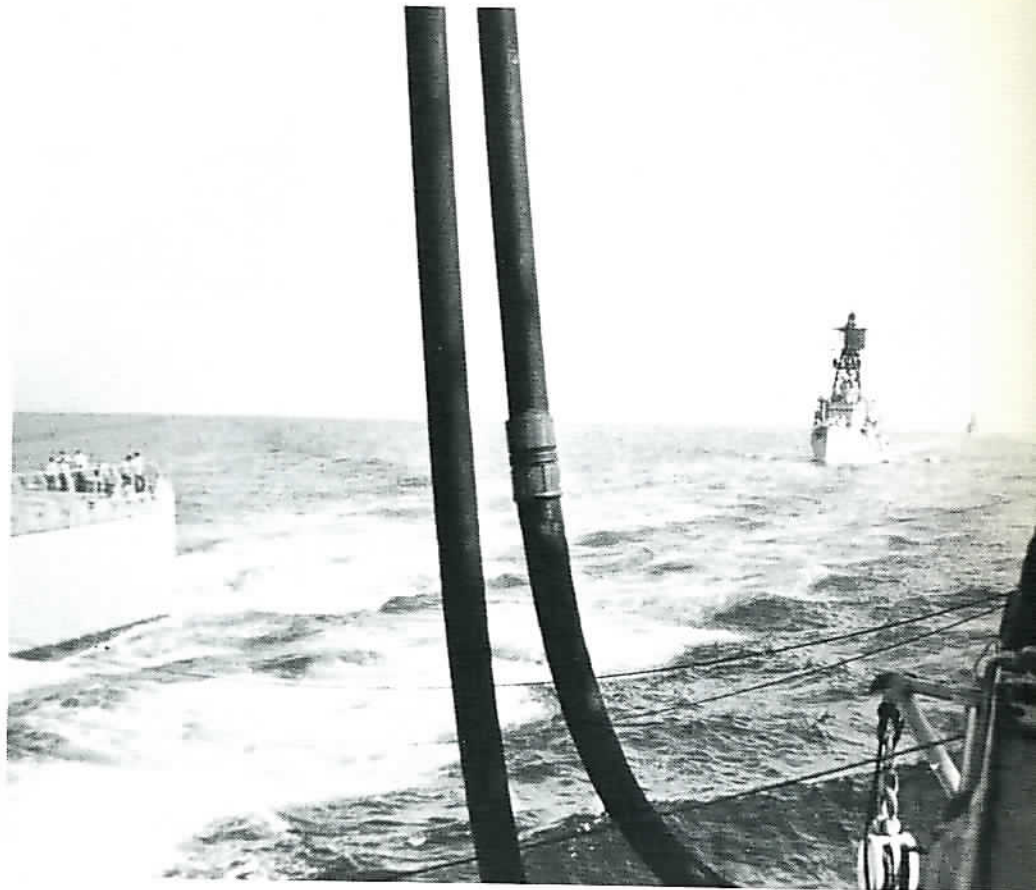

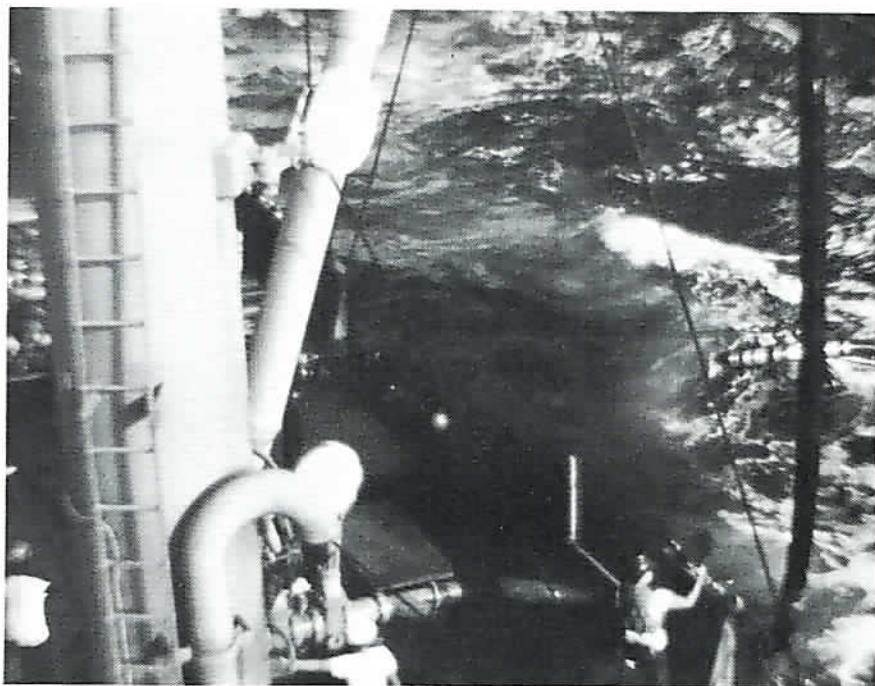



**good morning
point defiance**

welcome
alongside



the smoking lamp is out

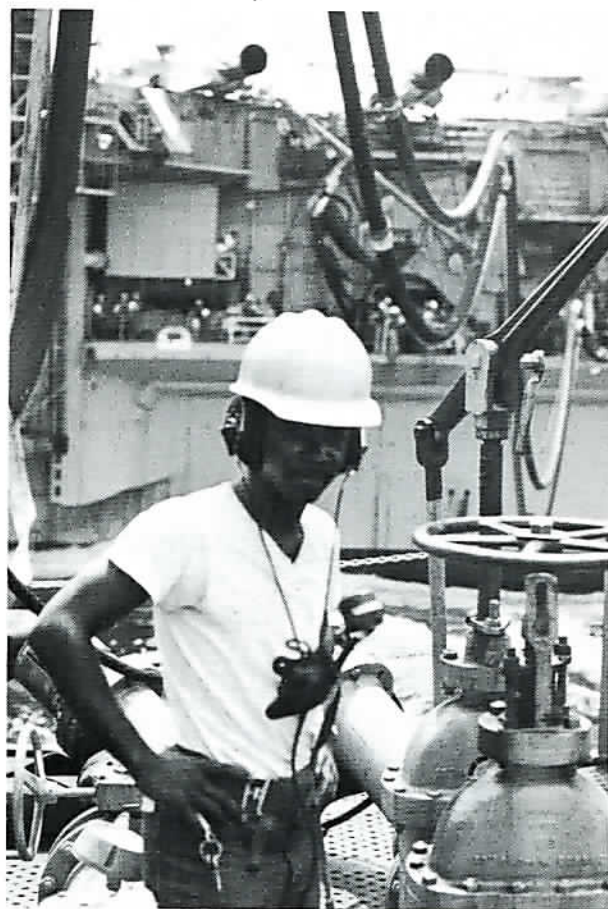
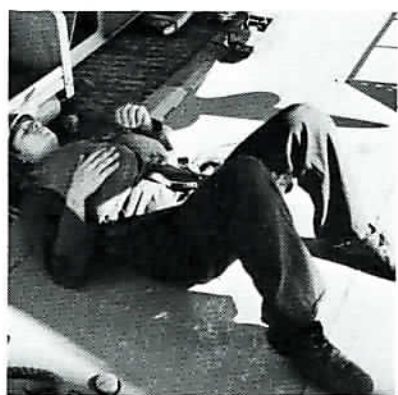



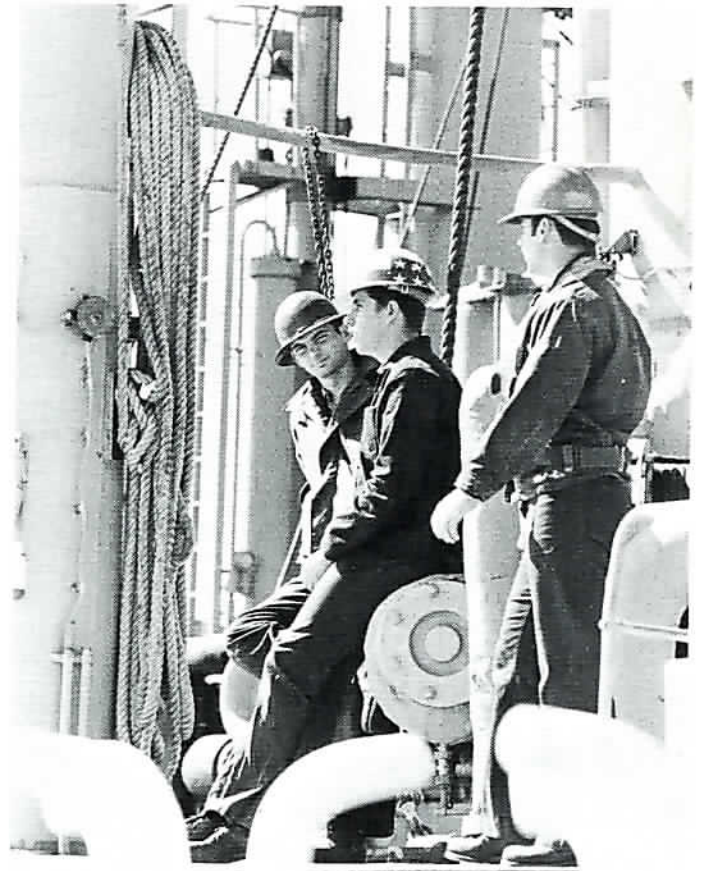
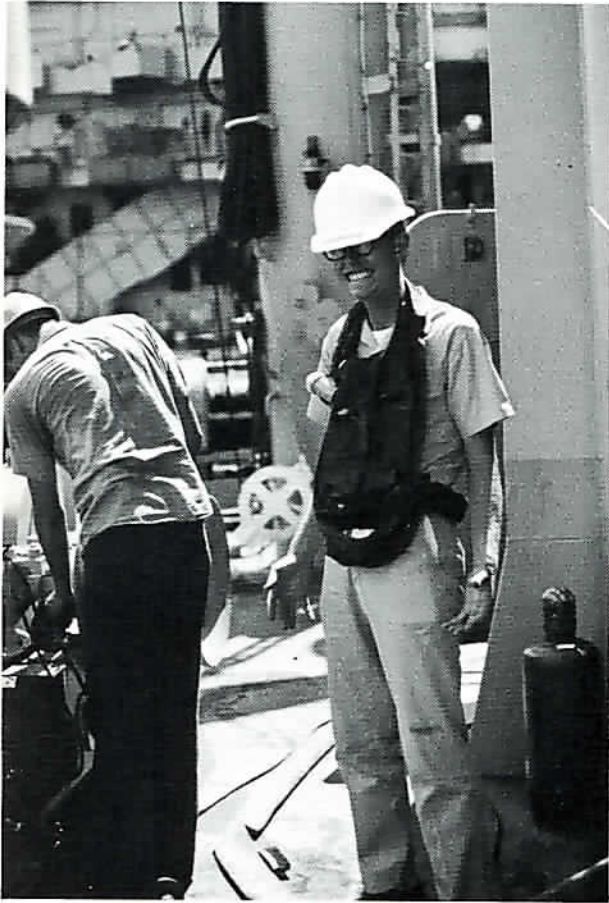

Miss Oregon, Miss America, and Miss Tennessee entertaining "a refueling fleet oiler!"





man the highline

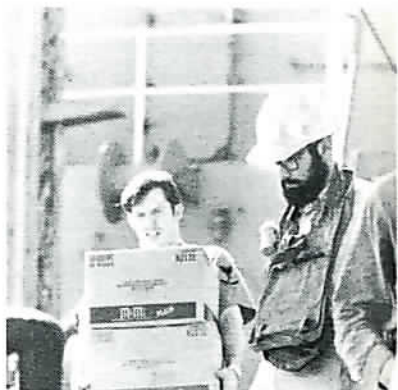

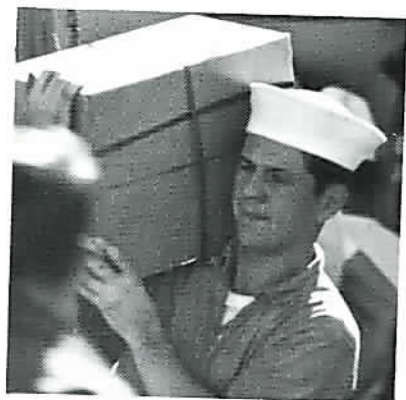

set the helo detail



**secure the replenishment detail
set the underway watch**



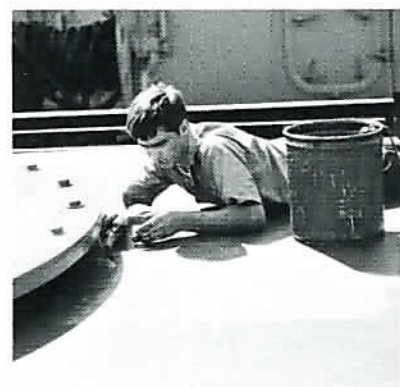
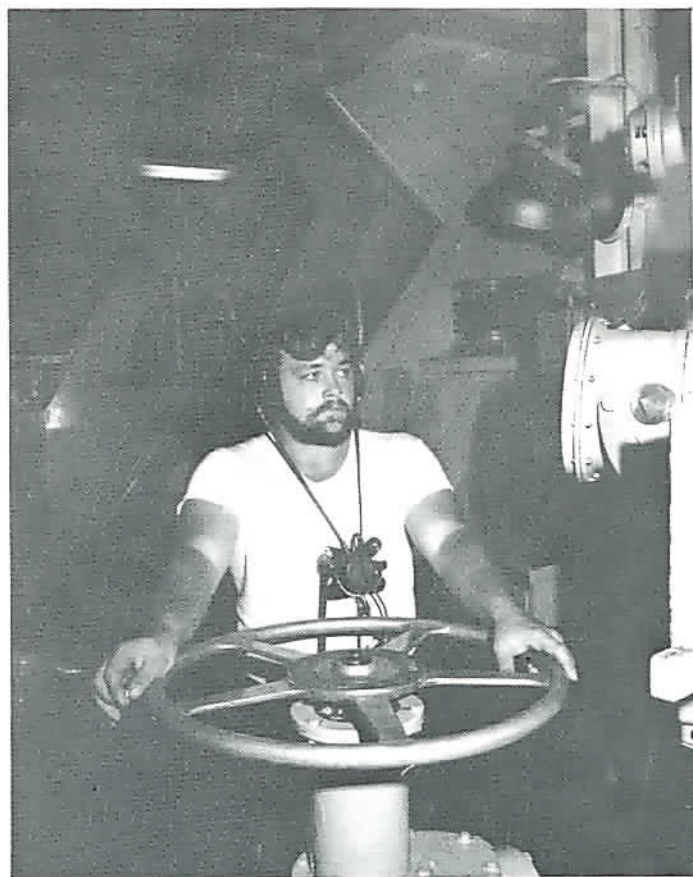

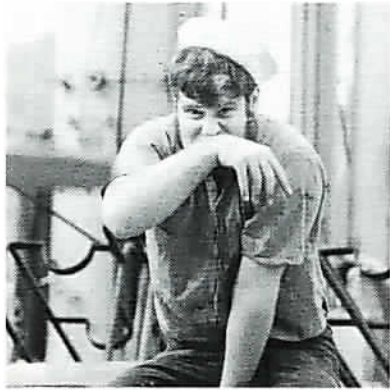
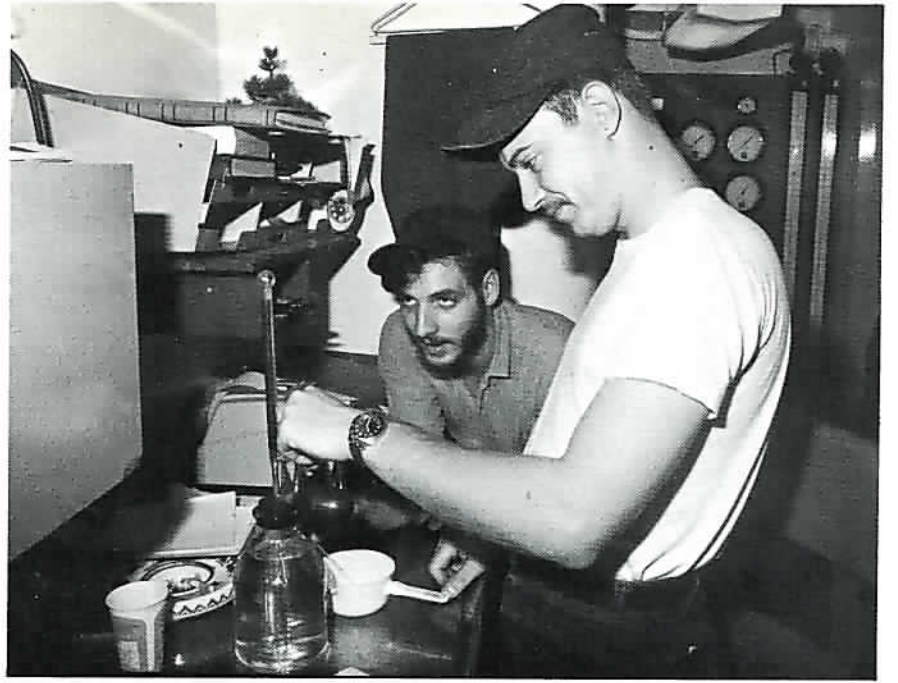
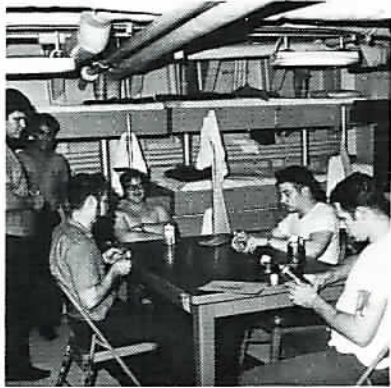

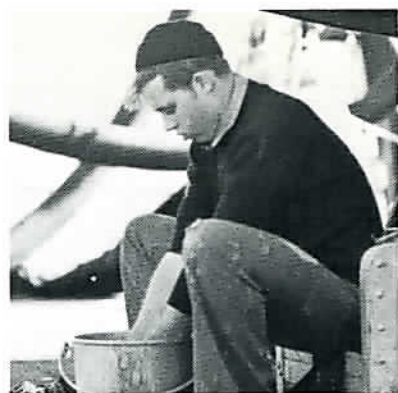

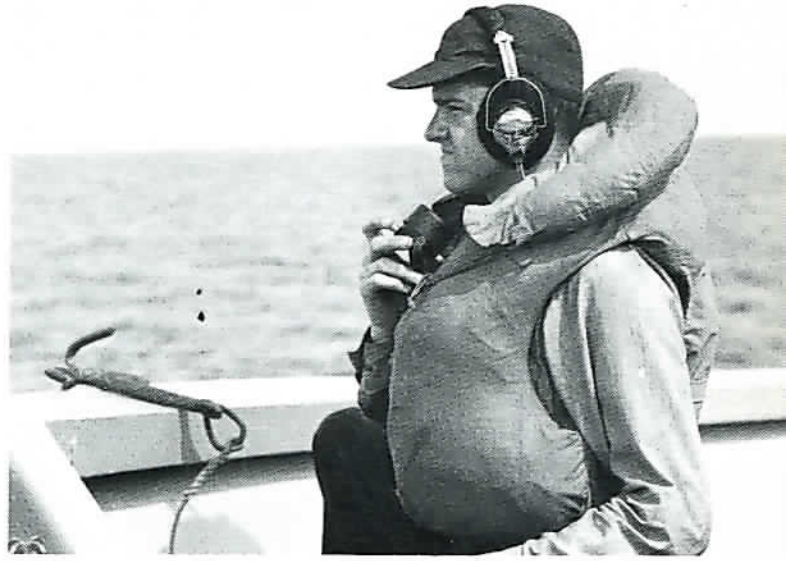
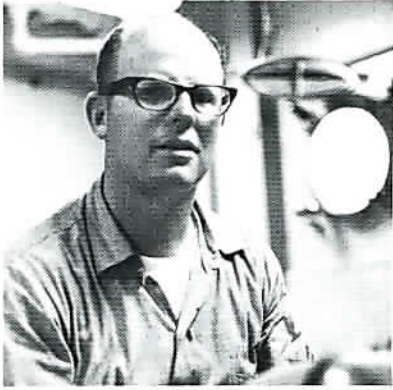

Set the mail buoy watch on the foc'sle

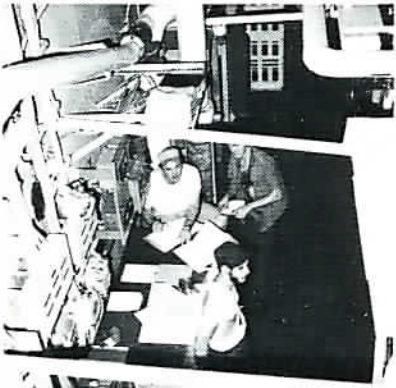

Set the beard growing contest



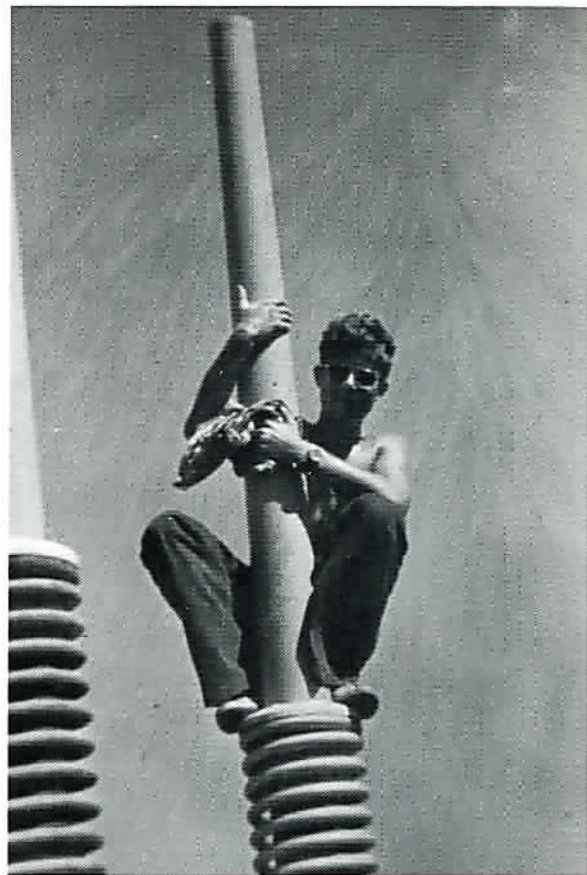

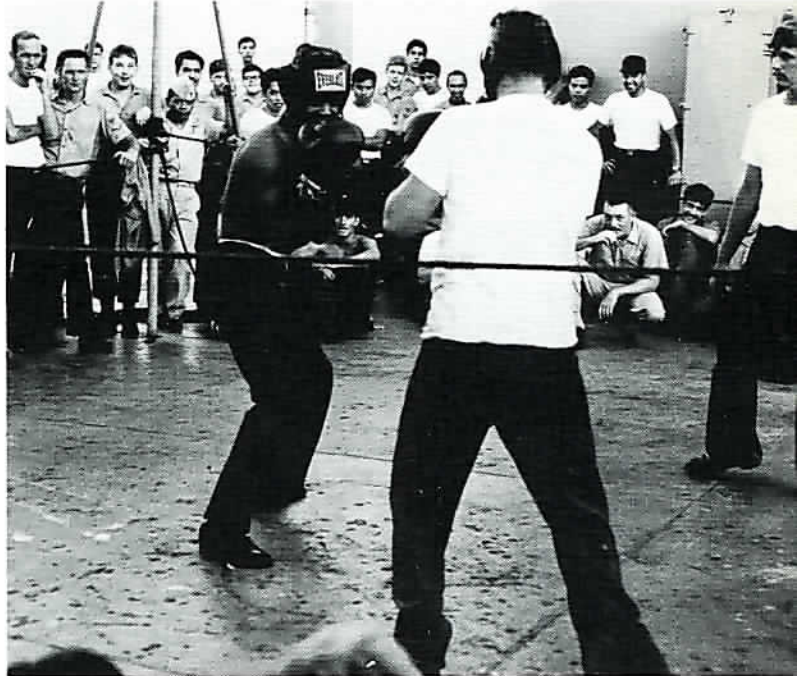
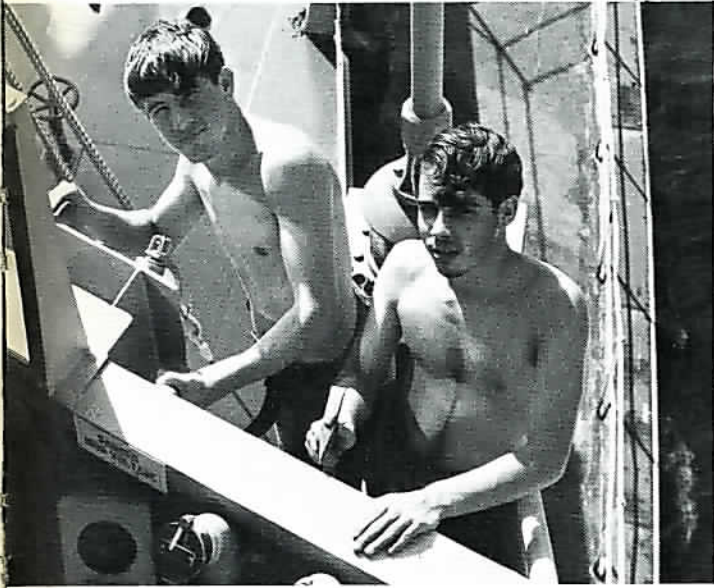
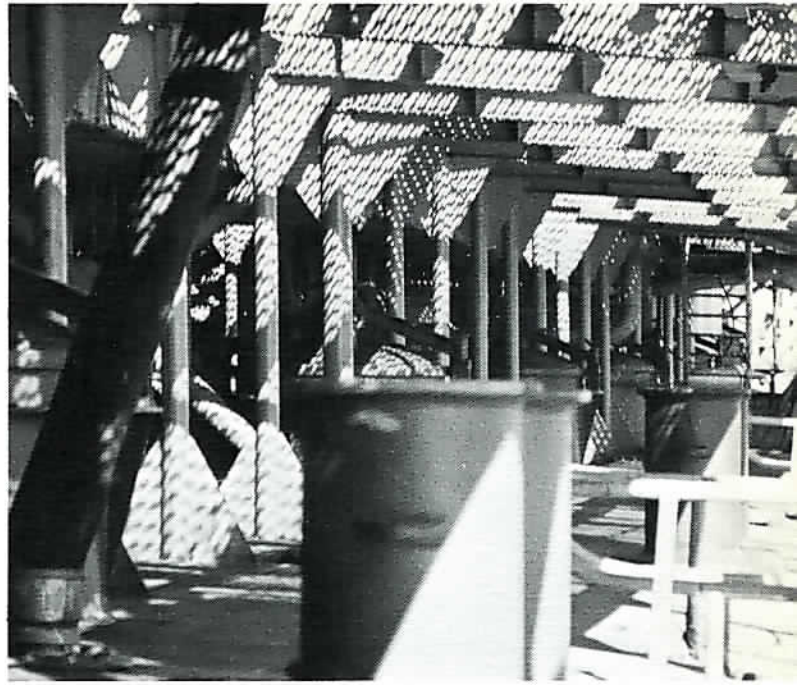

set the special sea and anchor detail

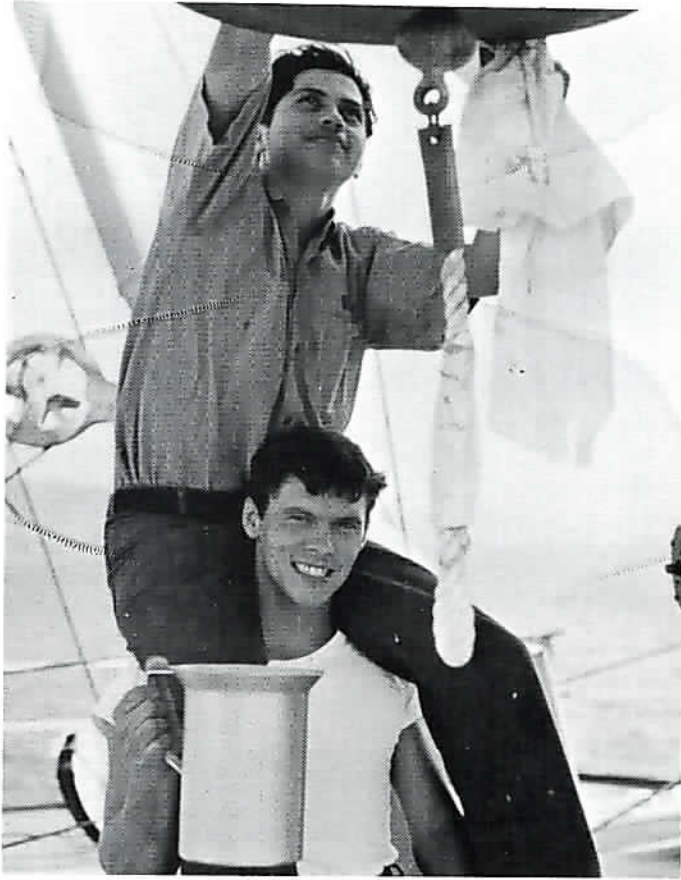

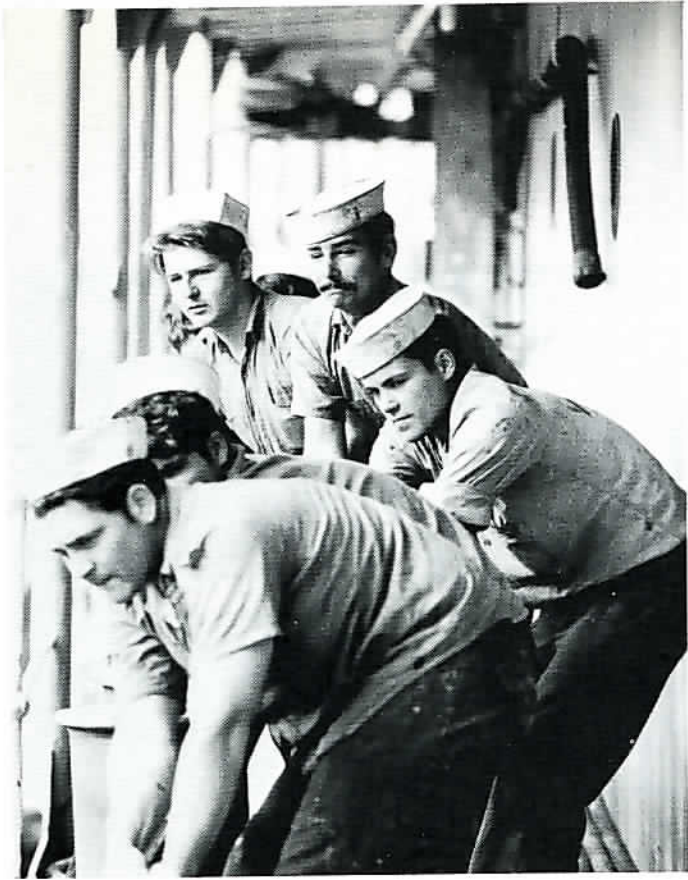

liberty call sasebo





subic bay

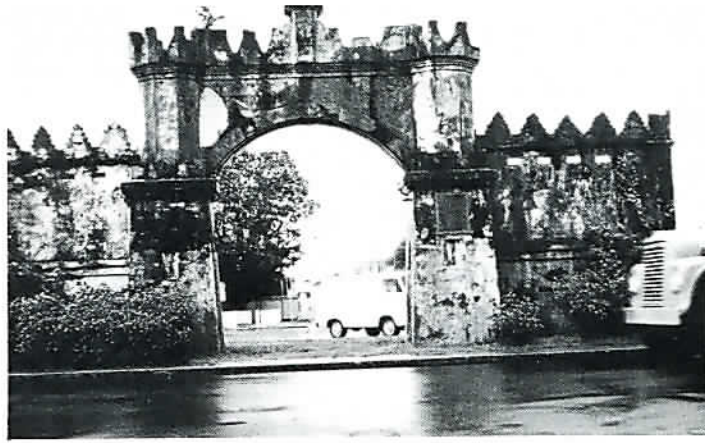

expo '70

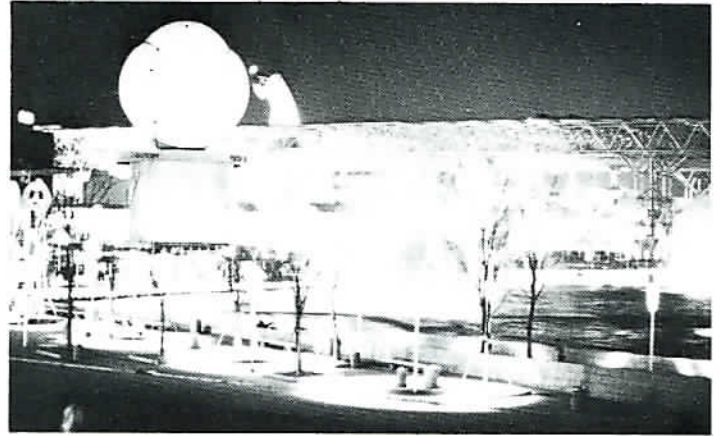

hong kong

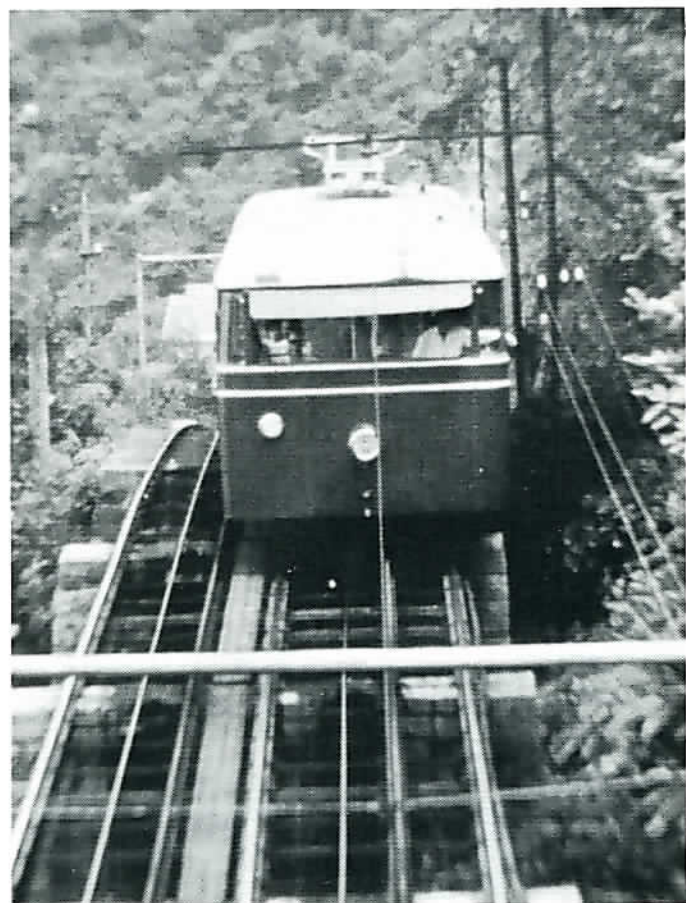





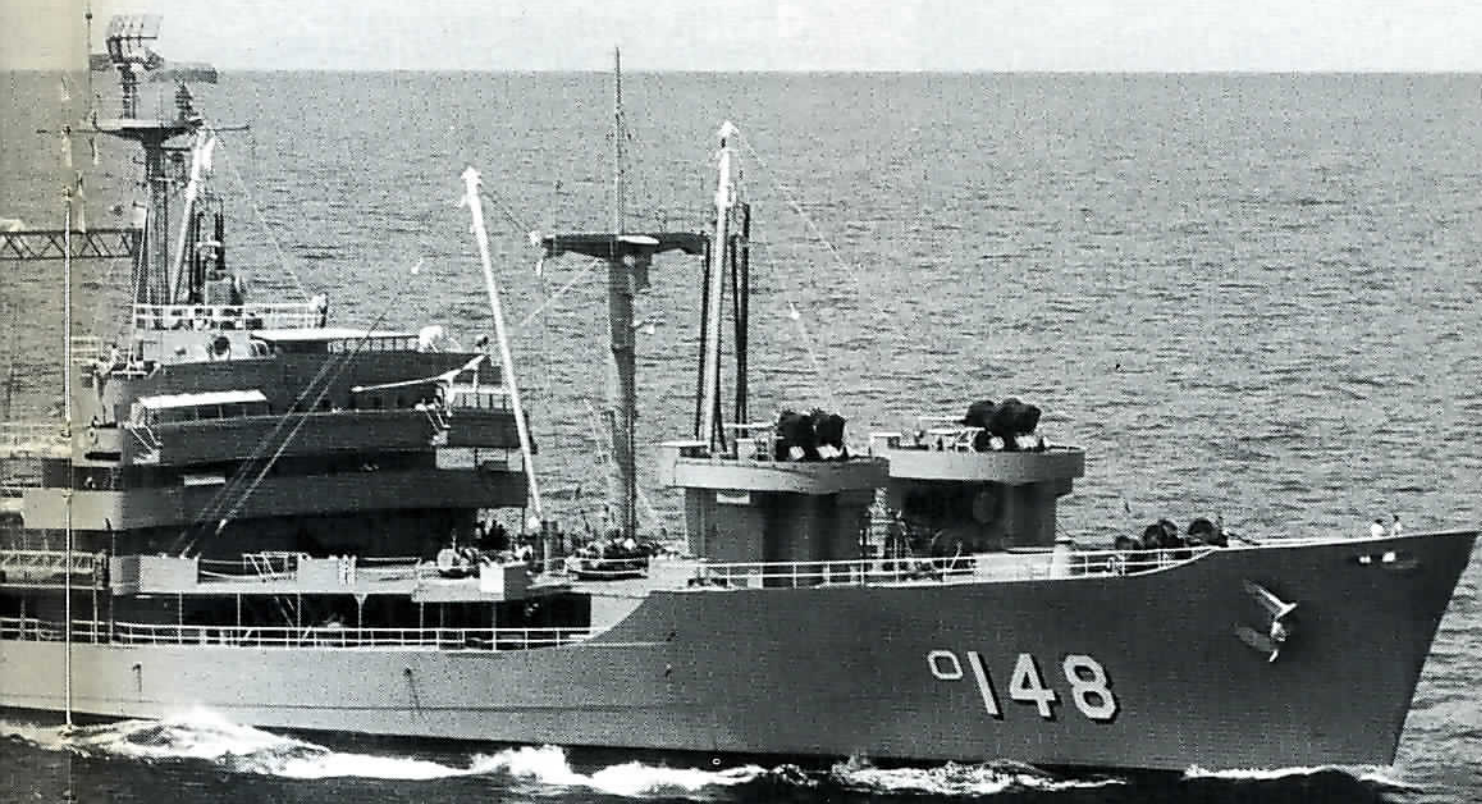

change of command



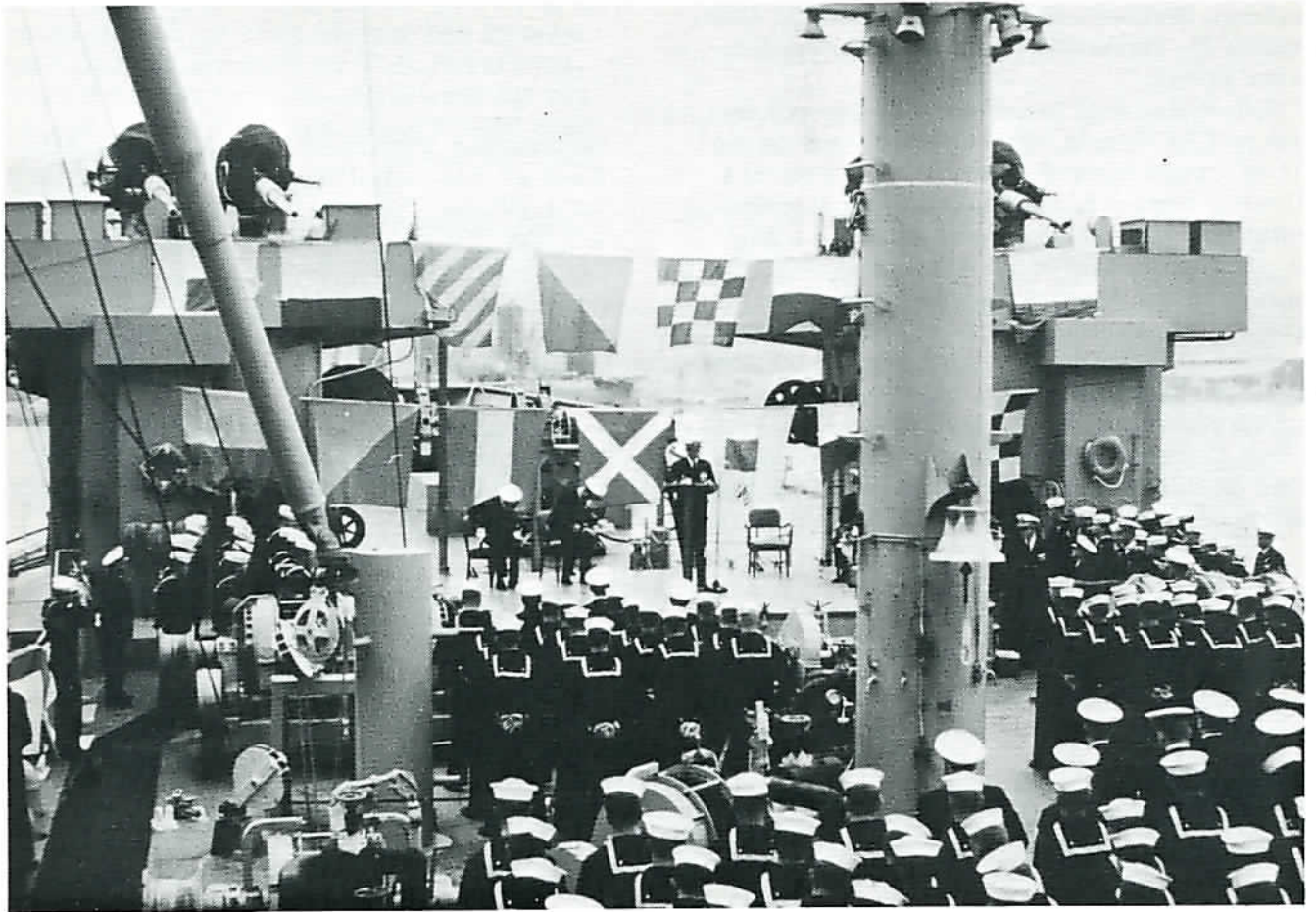

Captain L. R. Kojm was born in Cheektowaga New York, and was educated in the public school system of his hometown. Upon graduation from Dartmouth College in 1947, Captain Kojm served in the naval transport **USS President Jackson** and the aircraft carrier **USS Franklin D. Roosevelt** prior to attending Submarine School.

Subsequent duty in submarines has included tours in **USS Requin**, **USS Cobbler** and on the Staff of Commander Submarine Squadron Six. Following postgraduate studies at Boston University in 1956, where he was awarded a Masters of Science degree in Public Relations, he reported to the Staff of Commander Submarine Force, U. S. Atlantic Fleet. He then served as Executive Officer in **USS Bergall** and **USS Threadfin**. In August 1960, he was assigned to the Command and Staff Course at the U. S. Naval War College. Following this, in 1961, he reported as Commanding Officer **USS Sea Poacher**. In 1963, he returned to the Staff of



Commander Submarine Forces, U. S. Atlantic Fleet as Assistant Plans Officer and Public Affairs Officer. He was then assigned to the Naval War College, Naval Warfare Course. Upon graduation in 1966, he was assigned as Chief Staff Officer on the Staff of Commander Submarine Squadron Four. In 1967 he was assigned as Commander Submarine Squadron One at Pearl Harbor.

Captain Kojm assumed command of **Ponchatoula** in November 1968. He has since reported to Washington D. C. as Director of Naval Liaison to the United States Senate.

Captain T. F. Dedman entered the Navy from his native city of Los Angeles California, in December of 1943. After duty with the NROTC program at the Universities of Kansas and Colorado, Captain Dedman entered the U. S. Naval Academy, and was commissioned an Ensign in June of 1947.

A tour as CIC Officer aboard the USS Oakland was followed by duty with the Seventh Fleet Staff in Tsingtao, China. Captain Dedman then entered flight training in early 1949, and was designated a naval aviator in October 1950.

After further training in carrier all-weather flying in F6F aircraft at Key West Florida, Captain Dedman reported to Attack Squadron 35 at Sanford, Florida. While on this assignment, he flew the AD Skyraider aircraft, and participated in several deployments with Air Group 3 embarked in USS Leyte to both the Mediterranean and Pacific areas, as well as a round-the-world cruise aboard USS Tarawa. Captain Dedman attended the U. S. Naval Postgraduate School at Monterey, California for two years, and in June 1957, completed a third year at Princeton University, where he was awarded a Masters Degree in Engineering.

Captain Dedman returned to Sanford, Florida in 1957, and entered the Heavy Attack program, flying the Douglas A3B Skywarrior aircraft in HATRON 5 and HATRON 3, and deploying to the Mediterranean aboard the attack carrier Forrestal as an element of Carrier Airwing 10.

After graduating from the Naval War College in June 1961, Captain Dedman reported to the Bureau of Naval Weapons, where he served in the Attack Design Branch as project officer for the RA5C Vigilante aircraft.

Captain Dedman reported to Whidbey Island, Washington in June 1963 for refresher training in A3B aircraft, and in November 1963 joined HATRON 10 as Operations Officer. After later serving as Executive Officer, Captain Dedman assumed command of HATRON 10 in August 1964 while aboard USS Constellation in the Tonkin Gulf, where the squadron participated in reconnaissance operations over Laos and Vietnam, and in support operations during



the Gulf of Tonkin Incident.

After completing the Industrial College of the Armed Forces in June 1966, Captain Dedman served as Executive Officer of the USS Pickaway, an amphibious troop transport operating in support of III MAF in Vietnam.

Captain Dedman reported to Ponchatoula from duty in Washington where he served as Assistant Deputy Director of Navy Program Planning, and later as Executive Assistant and Senior Aide to the Vice Chief of Naval Operations.

Commander Wehling entered the Navy in March of 1953, upon graduation from St. Procopious College in Illinois. He entered Officer Candidate School and was commissioned an Ensign in November.

A tour as Electronic Warfare Officer aboard **USS Hancock** was followed by a tour as Naval Gunfire Liaison Officer with the 1st Battalion, 5th Marines and later the Regimental Headquarters, 1st Marines at Camp Pendleton, California.

Commander Wehling then attended CIC School prior to an assignment as CIC Officer/Assistant Missile Flight Tracking Officer aboard **USS Nortonsound**. He participated in Project Argus, which provided information concerning the VanAllen radiation belt that surrounds the earth, information vital for manned space flight.

In 1959, Commander Wehling joined **USS James C. Owens** as Operations Officer, then on duty in the Mediterranean.

His next tour as Officer-in-Charge of the Electronic Warfare School in Newport Rhode Island was followed by an assignment as Staff Navigator, Carrier Division Four, aboard the **USS Forrestal**.

After a series of special schools at Key West Florida, Commander Wehling assumed command of the U.S. Naval Facility, Grand Turk West Indies, an oceanographic research station.

His next assignment as Executive Officer on the **USS Austin** was cut short by a sudden modification of orders to assume duties as Chief Staff Officer of the Coastal Surveillance Force, the highly successful "Market Time" operation along the coast of South Vietnam.

After seven months in country, Commander Wehling moved to the Headquarters, U.S. Military Assistance Command Vietnam in Saigon. For meritorious service while serving in Vietnam, Commander Wehling was awarded the Bronze Star.



Prior to reporting to **Ponchatoula**, Commander Wehling spent six months as Executive Officer of the **USS Tanner** before decommissioning her in Bremerton Washington.

officers call

CAMPBELL, William H., LT, Nashville, Tenn.
 CLEANEAY, Charles A., LTJG, Kirkwood, Mo.
 CARL, Peter W., LTJG, Lloyd Neck, Huntington, N.Y.
 CROWE, Lucious B., LT, Franklinton, La.
 EDRINGTON, Frank R., LT, Castro Valley, Cal.
 GAVIN, Donald E., CW02, Biloxi, Miss.
 HOWARD, Stephen L., LT, Shenandoah, Iowa
 KEELER, Robert W., LT, Los Angeles, Cal.
 KERR, Richard A., LTJG, Hyattsville, Md.
 KINSFATHER, John O., LTJG, Los Angeles, Cal.
 LANGLOIS, Paul A., LTJG, Springfield, Mass.
 LEE, Gregory H., LTJG, Honolulu, Ha.
 LOFGREN, Christopher R., LTJG, Peoria, Ill.
 MILLER, Dean F., CW02, Belle Plains, Iowa
 ROSENSTEIN, Jay B., LTJG, Brooklyn, N.Y.
 SCHOOLEY, Robert A., LT, Springfield, Va.
 ZINDT, William A., LTJG, Tacoma, Wash.



Above; LTJG Rosenstein, LT Schooley
 Below; LT Keeler



Above; LT Campbell
 Below; LT Crowe, LTJG Cleaneay, LT Howard, LT Edrington



Below; LT Edrington, LTJG Carl

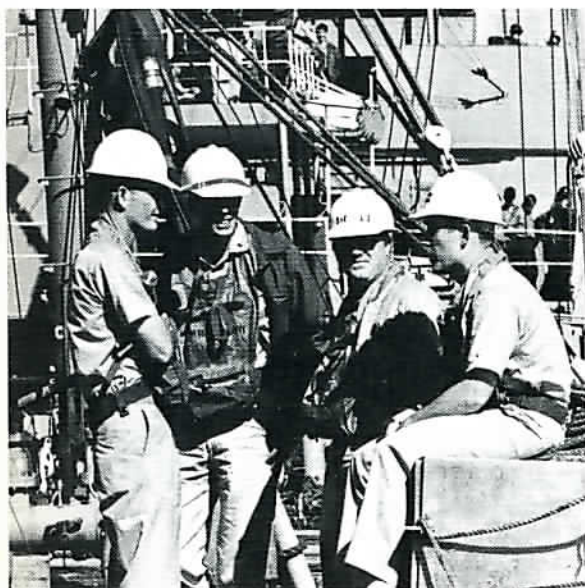

all hands to quarters . . .

1st division



Left to right (sitting); Gutierrez, Hoopes, Kneeland, Robbins, Booth, Christie, Kozloski, Brandes, Keil, Christensen, Katavitch, Platt, Finley, Urli, Pyszkowski, Ferguson, Pendrey, Battle, Schlichting. (standing); Marshall, Brann, Hazelwood, Baack, Schoenbeck, Worm, Stoneman, Butch, Harrington.

BAACK, Dale L., BM3, Tracy, Minn.
 BATTLE, Orrin M., SN, Metairie, La.
 BOOTH, Alan L., SN, Long Beach, Cal.
 BRANDES, Dale E., BM2, Bunceton, Mo.
 BRANN, Delbert F., SN, South China, Ma.
 BUTCH, Joseph R., SN, Niagara Falls, N.Y.
 CHRISTENSEN, Steven C., SN, Holdrege, Neb.
 CHRISTIE, John D., SA, Lynwood, Cal.
 DEZUTTER, Camiel R., BMCS, Honolulu, Ha.
 FERGUSON, William G., SN, East Ely, Nev.
 FINLEY, James S., BM3, Hazlewood, Mo.
 GINDLING, Michael P., SN, Batesville, Ind.
 GUTIERREZ, John M., SN, Wichita, Kan.
 HARRINGTON, Stanley R., BM1, Homer, Alaska
 HAZELWOOD, David M., SN, Salina, Kan.
 HOOPES, Randal L., SA, Chester, Pa.
 KATAVITCH, William D., SA, Newark, Cal.
 KEIL, Kevin M., SN, Springfield, Minn.

KNEELAND, William E., SN, South Saint Paul, Minn.
 KOZLOSKI, William F., SN, Suamico, Wisc.
 MAMMEN, Lesley F., BMC, Council Bluffs, Iowa
 MARSHALL, Grant M., BM3 Tucson, Ariz.
 NAVIN, James M., SN, North Syracuse, N.Y.
 PAPPAS, J. P., SN, Salt Lake City, Utah
 PENDREY, Patrick H., SN, North Palm Beach, Fla.
 PLATT, Merlin L., SN, Davenport, Iowa
 POLLARD, Jerry E., SA, Yonkers, N.Y.
 PYSZKOWSKI, Ralph S., SN, Williamson, W. Va.
 ROBBINS, Daniel M., BM2, Nashville, Tenn.
 RODRIGUEZ, A., SN, Bakersfield, Cal.
 SCHLICHTING, Thomas, SN, Davenport, Iowa
 SCHOENBECK, James G., SN, Cleveland, Ohio
 STONEMAN, George G., SN, Inglewood, Cal.
 URLI, James W., SN, Lake Worth, Fla.
 WELSH, Thomas W., SN, Manistee, Mich.
 WORM, Richard G., BM3, Cologne, Minn.

2nd division

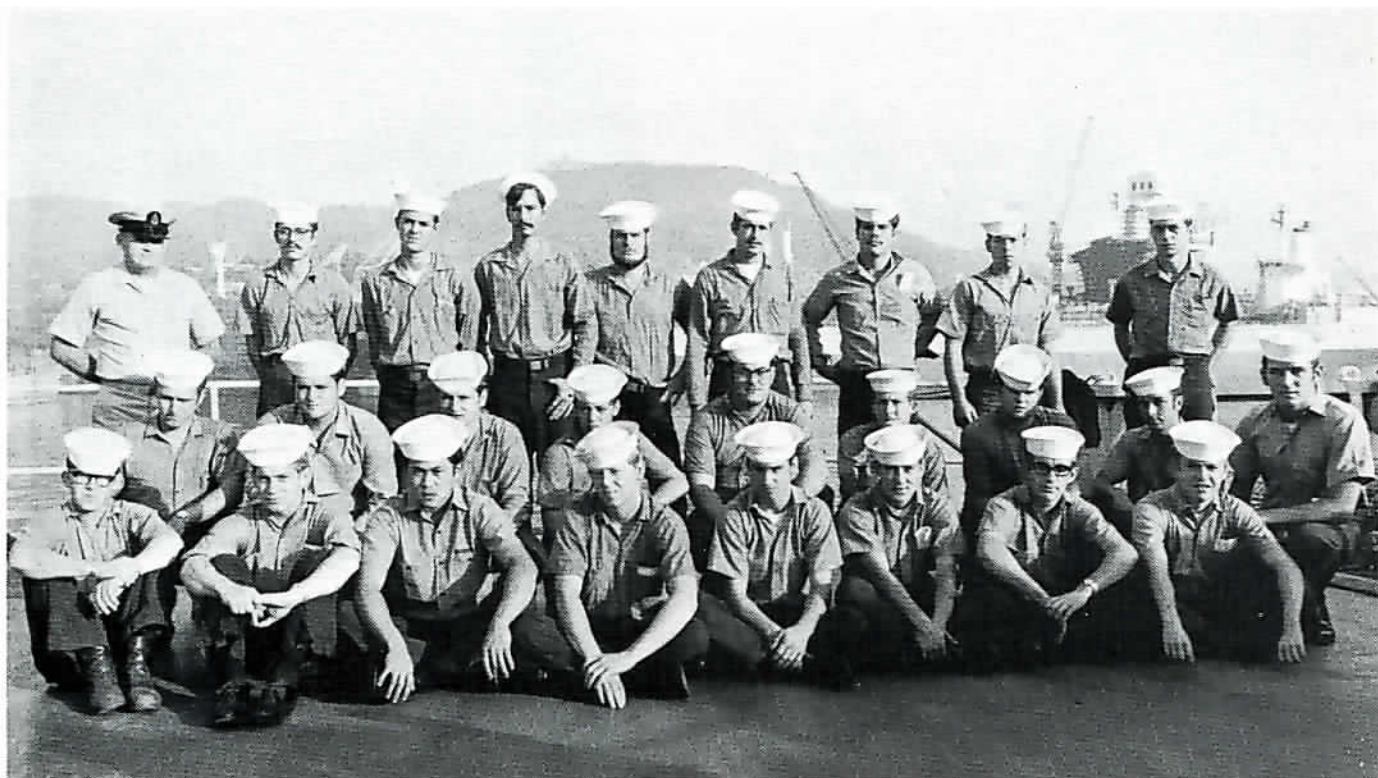

Left to right (sitting); Heston, Barkman, Wright D., Harvey, Ducosin, Aday, Phillips R., Reaser, Duggan, Miko, Schaidt, Hankins, Igo, Raney, Brown, McNamara, Stewart. (standing); Bailey, Newcomb, Johnson, Loudon, Wright R., Goodman, Collins, Graves, Stark.

BAILEY, William J., BMC, Honolulu, Ha.
 BARKMAN, Joseph G., BM3 Stillwater, N.Y.
 BROWN, Doyle M., BM3, Long Island, N.Y.
 COLLINS, Harold D., SN, Des Moines, Iowa
 DADY, Larry L., SN, Kansas City, Mo.
 DUCOSIN, Donald P., SN, Pepeekeo, Ha.
 DUGGAN, Daniel, SN, Astoria, N.Y.
 DUNBAR, Paul L., SN, Xenia, Ohio
 DUNKLAU, Alan B., SN, Omaha, Neb.
 FEASEL, James L., SN, Tiffin, Ohio
 FERGUSON, Moses P., BM1, Pearl City, Ha.
 GOODMAN, Ronald L. B., BM3, Davenport, Iowa
 GRAVES, Roger, SN, Racine, Wisc.
 HANKINS, Edward E., SN, Pickton, Tex.
 HARVEY, Richard J., SN, Parma, Id.
 HESTON, Meril C., BM3, Prophetstown, Ill.
 HUTTON, James D., SN, Fulton, Ind.

IGO, Harvey L., SA, Salinas, Cal.
 LAWRENCE, Harry A., SN, Leavittsburg, Ohio
 LOUDEN, Patrick W., SN, West Palm Beach, Fla.
 McNAMARA, Michael J., SN, Collingdale, Pa.
 MIKO, Robert J., SN, Lambertville, Mich.
 NEWCOMB, William S., SN, Standish, Mich.
 PHILLIPS, Andy L., BM3, Nashville, Tenn.
 PHILLIPS, Roy G., SN, Nashville, Tenn.
 POTTS, Solomon J., SN, Hauula, Ha.
 RANEY, James A., SN, Springfield, Mo.
 REASER, Gregory K., SN, Topeka, Kan.
 SCHAIDT, Daniel N., SN, Norwalk, Cal.
 STARK, Harry E., BM3, Honolulu, Ha.
 STEWART, Robert G., BM2, Winston-Salem, N.C.
 TANKSLEY, Howard L., SA, Georgetown, Tex.
 WRIGHT, Dennis E., SN, Perrinton, Mich.
 WRIGHT, Randall L., SN, Kokomo, Ind.

operations



Left to right; Slavens, Kraszewski.



Left to right; Fulkerson, Tehan



Left to right; Wynn, Schirk.

Left to right; Langlois, Westerholm, Lee.



Left to right; Otto, Dayley, Young, Rogenski.



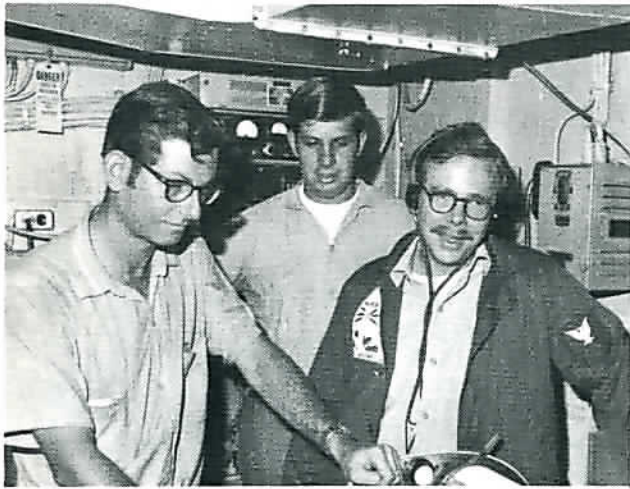

Left to right; Sheinfeld, Sant, Julin.



Rivas



Left to right; Perry, Riippa, Kozlovski.

oc division

DAYLEY, Carl N., RM3, Burley, Id.
 FULKERSON, John R., SM2, Fern Creek, Ky.
 JOHNSON, Milton L., RM2, Cambridge, Ill.
 JULIN, Eric C., RM3, Bedford, Mass.
 KOZLOVSKI, Randy F., RM3, Sugarland, Texas
 KRASZEWSKI, Thomas, SM3, Jersey City, N.J.
 OTTO, Nicholas R., RMSN, Topeka, Kan.
 PERRY, Burton T., RMSN, Baldwin Park, Cal.
 RIIPPA, James M., RMSN, South Richfield, Minn.
 RIVAS, Merced G., RMC, Waipahu, Ha.
 ROGENSKI, Kenneth R., RM2, Fort Lauderdale, Fla.
 SANT, Dane J., RMSN, Alderwood Manor, Wash.
 SCHIRK, Jerry H., RM1, Long Beach, Cal.
 SHEINFELD, Daniel G., RM3, San Francisco, Cal.
 SKIDMORE, John H., RM1, Pearland, Texas
 SLAVENS, John M., SM3, Sheboygan, Wisc.
 TEHAN, Jon D., SM1, Palmyra, Wisc.
 WYNN, Michael, RMSN, Cincinnati, Ohio
 YOUNG, James L., RM3, San Antonio, Texas

oi division

BORGSTEDE, Scott R., ETR2, Ann Arbor, Mich.
 CAMACHO, Anthony R., RD3, Oakland, Cal.
 CONJAR, Louis C., RD3, Baltimore, Md.
 COOK, Gregory J., ETN3, Billings, Mont.
 CREE, Michael D., ETN3, Cassopolis, Mich.
 FABER, Robert P., RDSN, Cherry Hill, N.J.
 FULTON, John P., RD2, Towaco, N.J.
 GOLDMAN, Kenneth R., RD3, Portland, Ore.
 HUMPHREY, Jerry L., RDSN, Omaha, Neb.
 LOEWE, Roger L., ETR2, Des Plaines, Ill.
 POWER, Charles F., RD1, Arlington, Mass.
 SPRINGER, Stanley R., ET1, Endwell, N.Y.
 WEARNE, Grant L., RD3, Bloomfield, Neb.
 WESTERHOLM, John E., YN3, Wadsworth, Ohio
 WHITE, Robert J., RD3, Port Byron, N.Y.

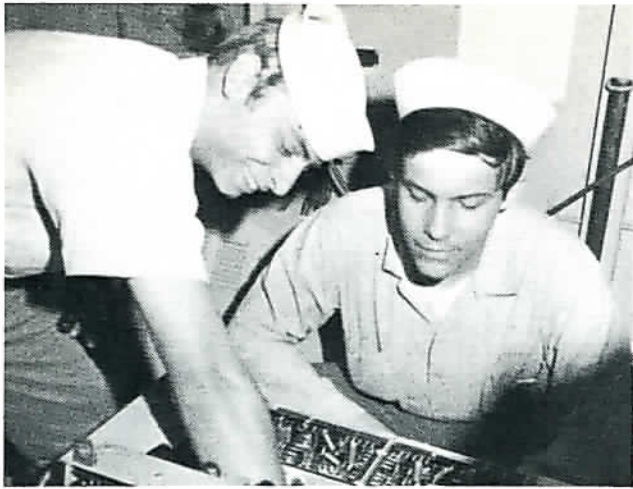

Left to right; Borgstede, Cree.



Left to right; Springer, Cook.



Left to right; White, Humphrey.



Left to right; Conjar, Goldman.

Left to right; Wearne, Fulton, Faber, Power, Comacho.



navigations



JONES, Phillip H., QM2, Hopkins, S.C.



LEDET, Michael A., QM2, Marysville, Wash.

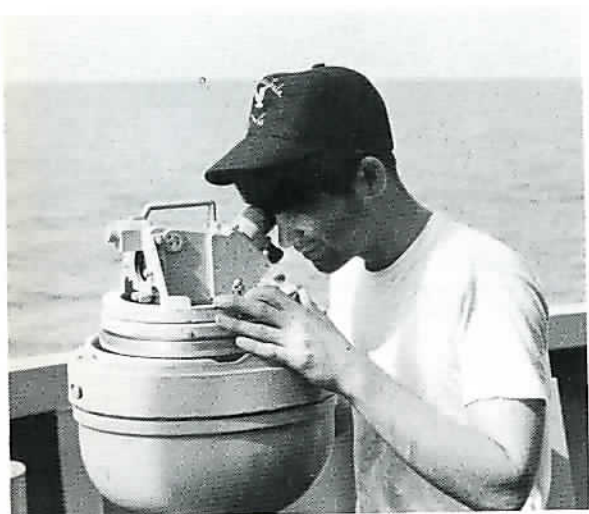

COFRIN, William G., QM3, Williamstown, Mass.

MUFFLEY, Max S., SN, Jerome, Id.



ANCELL, Steven L., QM3, Bayfield, Colo.

NOWAK, Glenn P., QM3, St. Louis, Mo.



repair



Left to right; Cook, Taubert, Rick, Arnold, Ragsdale, Messina, Rogers, White, Norton.

ARNOLD, Kevin A., SF3, Santa Clara, Cal.
CHAVARRIA, John J., FN, South Lake Tahoe, Cal.
COOK, Allen B., DC1, Denver, Colo.
FERNANDEZ, Richard L., DC2, Bellflower, Cal.
JONES, Ronald R., DCFN, Wilkes-Barre, Pa.
MESSINA, Thomas O., SF2, Roselle, N.J.
NORTON, Jerry E., SF1, Charlotte, N.C.
RAGSDALE, James W., SF3, Milton, Wash.
RICE, Robert, FN, Inglewood, Cal.
ROGERS, Edward B., SF3, Fresno, Cal.
SANO, Ray H., SF1, Plentywood, Mont.
TAUBERT, Victor W., FN, St. Paul, Minn.
WHITE, Woody R., SF3, Roseland, La.

a gang



Left to right (sitting); Holder, Dunn, Christiansen. (standing); Harris, Thompson, Brown, Childs, Shark, Imhoff, Bray, Leas, Leeman, Fillinger, Zulfer, Llarenas, Savage, Goodrich.

BELL, George C., FN, Amarillo, Tex.
BRAY, James E., MM3, Hernando, Miss.
BROWN, Arthur R., FN, Twin Falls, Id.
CHILDS, Dennis W., MM3, Welch, Minn.
CHRISTIANSEN, Donald C., MM1, Pearl City, Ha.
DUNN, Bobby G., MMC, Ewa, Ha.
FILLINGER, Wayne D., MM2, Powell, Wyo.
GOODRICH, George H., ENFN, Manistee, Mich.
HARRIS, James A., MM3, Eldorado, Ark.
HOLDER, Billy B., EN1, Memphis, Tenn.
HOLLEY, Thomas C., MR1, Honolulu, Ha.
IMHOFF, Lawrence S., MM2, Framingham, Mass.
LEAS, Thomas C., MM3, Milwaukee, Wisc.
LEEMAN, Gene H., MR3, West Corina, Cal.
LLARENAS, Angel P., FN, Agana, Guam
RAGSDALE, Richard A., FN, Milton, Wash.
SAVAGE, David A., FN, Rapid City, S.D.
SHARK, Thomas L., EN2, Honolulu, Ha.
THOMPSON, Wayne, G., FN, Bruno, Minn.
ZULFER, Gary L., FN, Omaha, Neb.

m division



Left to right (sitting); Rounds, Scott. (standing); Bach, Stevens, Seyle, Hawkins, Page, Norton, Johnson, Rome, Lieberg, Rogers, Isaac, Parish, Dunn.

BACH, Ronald D., FN, Bay City, Wisc.
DUNN, Carl M., FN, Atchinson, Kan.
ELSTON, Kenneth L., FN, Troy, Mo.
FOSDICK, James, MM2, Twin Lakes, Wisc.
HAWKINS, Phillip J., FN, Los Angeles, Cal.
HENSON, Jerry A., FN, Earl, N. C.
ISAAC, Clifford L., FN, Tamacroso, Alaska
JOHNSON, Reynold W., FN, Colfax, Wisc.
LIEBERG, Allen D., MM2, Wallingford, Conn.
MARTIN, John G., MM3, Mt. Pulaski, Ill.
NORTON, Phillip H., MM2, Hamilton, Ohio
PAGE, Douglas H., FN, Huntington, Tex.
PARISH, Paul F., YNSN, Canton, Ill.
PRINKEY, James C., MMFN, Connellsville, Pa.
RIOUX, Raymond L., YNSN, Chula Vista, Cal.
ROGERS, Stephen R., MM3, Aiea, Ha.
ROME, Ronald W., MM2, Baltimore, Md.
ROUNDS, Leonard R., MM1, Honolulu, Ha.
SAWYER, Glenn R., MM2, Honolulu, Ha.
SCOTT, David A., MMCM, Honolulu, Ha.
SEYLE, Marion D., FN, Charleston, S. C.
STEVENS, Jack L., MM3, Lynchburg, Va.

b division

ABEL, Kenneth D., FN, Wisconsin Rapids, Wisc.
ALBRIGHT, William, BT1, Imperial Beach, Cal.
CROTEAU, Leo G., BTC, Lanesboro, Mass.
DAVIS, Alvin B., FN, De Ridder, La.
DELACOURT, James A., FN, Detroit, Mich.
GARCIA, Reynaldo, FN, Rio Grande City, Tex.
GNANN, John E., FN, Guyton, Ga.
GODFREY, Howard V., BT2, Honolulu, Ha.
HOSTRAWSER, Charles M., FN, Hokah, Minn.
JONES, Michael R., BT3, Nashville, Tenn.
KRESSE, Ronald A., BT3, Corpus Christi, Tex.
LANDRY, Marc T., BT3, Pawtucket, R.I.
MORRIS, Monroe J., BT3, Milwaukee, Wisc.
RIVERA, Jose L., BT3, Agana, Guam
SCHAEDEL, Robert A., BT3, Kansas City, Mo.
SCHERNER, William R., BT3, Roseburg, Ore.
SHARP, Samuel B., FN, Ripon, Cal.
SHULER, Donald L., BT1, Belmont, N.C.
SMIKRUD, Laverne C., BT3, Black River Falls, Wisc.
WATANABE, Dennis S., FN, Kapaa, Ha.
ZIMMERMAN, Richard W., BT2, Cuero, Tex.

Left to right (sitting); Zimmerman, Albright, Shuler, Croteau. (standing); Jones, Kreese, Schaedel, Morris, Sharp, Scherner, Watanabe, Abel, Delacourt, Rivera, Hostrawser, Landry.



k division

DRAKE, John A., MM2, Newark, Ohio
ELWOOD, Don J., SF3, Smithfield, Utah
HANDY, Willie J., SF3, New Orleans, La.
HERR, Michael J., SF3, Bonners Ferry, Id.
KINNEY, James P., MM2, Davenport, Iowa
PALMER, Gary S., SF3, Redwood City, Cal.
PATTEE, Donald R., BT1, Honolulu, Ha.
RAGSDALE, Donald E., SF2, Milton, Wash.
SULLIVAN, John E., SF3, Columbia, S.C.

Left to right (sitting); Palmer, Handy, Sullivan. (standing);
Herr, Ragsdale, Kerr, Drake, Kinney.



electricians

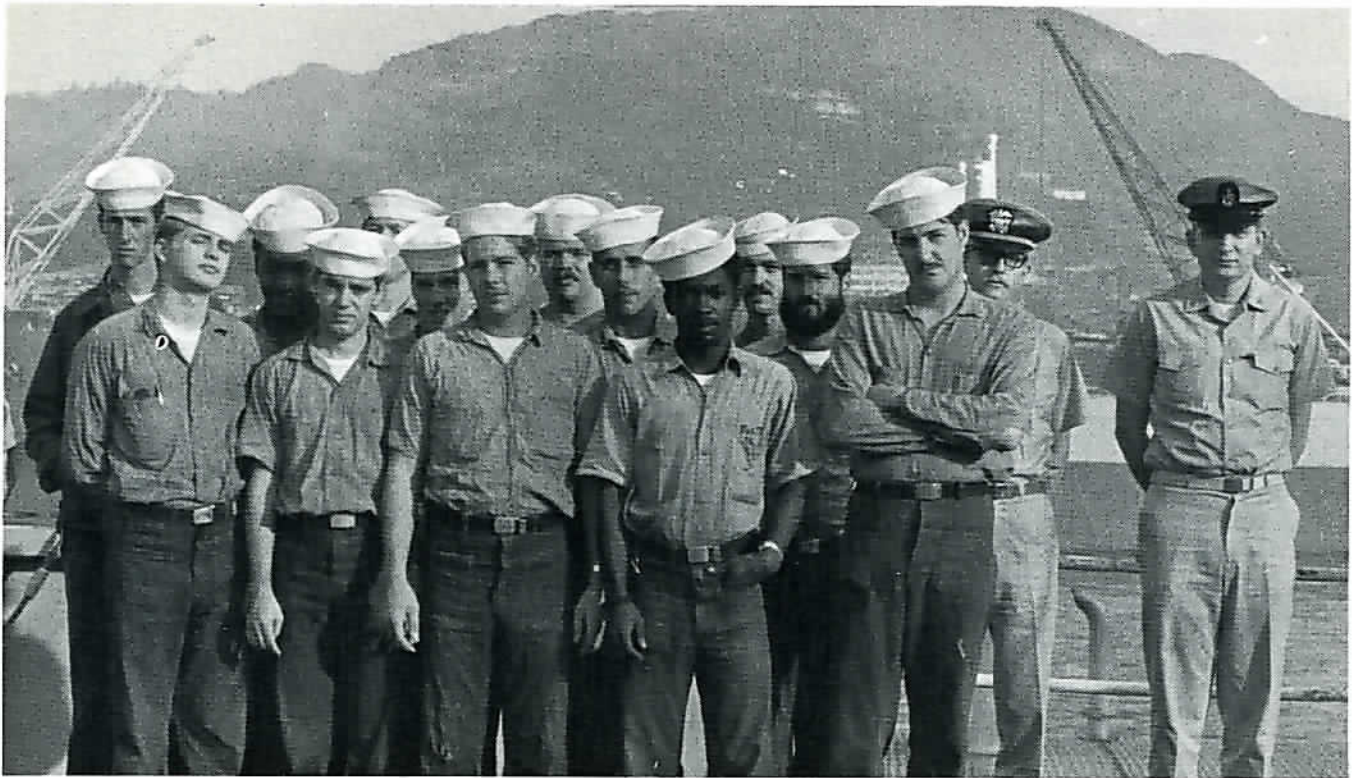

Left to right; Curtiss, Blanchard, Johnson, Polzer, Luke, Koval, Stanton, Brewer, Munn, Fortt, Ellis, Guckert, Robinson, Kinsfather, Madison.

BLANCHARD, Steven A., EM3, Wheat Ridge, Colo.
BREWER, Dennis G., FN, Maplewood, Mo.
COOK, Lamar A., EM1, Waipahu, Ha.
CURTISS, William S., EM3, Norwell, Mass.
ELLIS, Joseph M., EM3, Kerrville, Tex.
FORTT, Robert L., FN, Philadelphia, Pa.
GUCKERT, Stephen P., IC3, Columbus, Miss.
JOHNSON, Dennis B., FN, Racine, Wisc.
KOVAL, Michael J., EM3, Sioux Falls, S.D.
LOPEZ, Richard D., FN, Elk Grove, Cal.
LUKE, Jerry W., EM3, Ormond Beach, Fla.
MADISON, George W., EMC, Honolulu, Ha.
MUNN, Don C., EM2, Dulce, N.M.
POLZER, Engelbert, FN, New York, N.Y.
ROBINSON, Fred L., FN, Pueblo, Colo.
STANTON, Keith AL, IC3, Tacoma, Wash.
WILLIAMS, Richard E., IC2, Muscatine, Iowa



Left to right (sitting); Ross, Derome, Hayes, Mouton, Aichele, Huhn, Herrin, Jarrett, Harper, Moore, Renfro, Mcleod, Wangler. (standing); Edwards, Bracamonte, Kusek, King, Martin, Terry, Mills, Mateika.

AICHELE, George A., FTG3, Fort Wayne, Ind.
 BRACAMONTE, Jose M., GMG2, Tucson, Ariz.
 COPELAND, Robert D., SN, O'Fallon, Mo.
 DEROME, Douglas L., SN, Manchester, N.H.
 EDWARDS, George R., FTCS, Honolulu, Ha.
 HARPER, Gregory L., GMG3, Vienna Wood, W.Va.
 HAYES, William A., GMG3, Atlanta, Ga.
 HERRIN, Bradley D., GMG3, Chandler, Ind.
 HOWELL, Donald, GMG3, Warner Robins, Ga.
 HUHN, Robert A., FTG2, Columbus, Ohio
 JARRETT, Jimmy L., FTGSN, Curtin, Ore.
 KING, Gaylor D., GMG3, San Antonio, Tex.
 KUSEK, Michael J., FTGSN, Mesa, Ariz.
 MARTIN, Gene N., SN, Saugas, Cal.
 MATEIKA, Peter L., FTG2, Stillman Valley, Ill.
 McLEOD, John, FTG3, Staten Island, N.Y.
 MILLS, James R., GMG2, Montclair, Cal.
 MOORE, John M., GMGSN, Milford, Mich.
 MOUTON, Jerry A., GMG2, Crowley, La.
 PIEMONTE, Anthony C., FTGSN, Hyde Park, Mass.
 RENFRO, Charles B., FTG2, Wilmington, Cal.
 ROSS, Walter R., GMG1, Honolulu, Ha.
 TERRY, Harold E., FTG3, Midwest City, Okla.
 TREXLER, Thomas J., GMG3, Salisbury, N.C.
 WANGLER, Richard T., FTG3, Alpine, Cal.

supply

AGADIER, Virgilla, TN, Caloocan City, RPI
BARBER, John L., CSCS, Honolulu, Ha.
BAUTISTA, Elpidio S., TN, Pangasinan, RPI
BECKER, Kenneth W., SN, South Saint Paul, Minn.
BERSAMIN, Reynaldo A., TN, Manila, RPI
BOHNETT, Thomas D., SN, Tustin, Cal.
EARL, Douglas, W., SH3, Moira, N.Y.
ELAZEGUI, Antonio, TN, Manila, RPI
FANALE, Vincent F., SN, Quecreek, Pa.
FELIX, Aurelio T., TN, Cavite, RPI
GAOR, Mario B. SD2, Waianae, Ha.
GURULE, Perfecto, CS2, Albuquerque, N. M.
HALL, Richard A., SK3, Denver, Colo.
HERRMAN, Kenneth J., SK3, LaCrosse, Kan.
HILL, Charles W., SH3, Dallas, Tex.
JOHNSON, G. P., DK1, Arlington, Va.
KRIEGBAUM, Robert F., SH3, Mason City, Ill.
LACTAOEN, Janito B., SH1, Ilogos Sur, RPI
LEFFEWE, George E., SK1, Aiea, Ha.
LETNER, Donald M., SN, West Covina, Cal.
LIWANAG, Ruben E., TN, Manila, RPI
MARSTON, David P., SH1, Honolulu, Ha.
MATSUMARA, Victor M., BM2, Los Angeles, Cal.
NOVAK, Harvey R., DK3, East Grand Forks, Minn.

PEREZ, V. A., SDC, Honolulu, Ha.
RIVERA, Orlando S., SKC, Honolulu, Ha.
ROSE, Salvador R., SH1, Quezon, RPI
RUST, Dan L., CS3, Drain, Ore.
SCHEYER, Ronald K., SK2, Artesia, Cal.
THELEN, Jerry L., SN, Westpahlia, Mich.
THIBODEAU, Wilfred, CS2, Westport, Mass.
THOMAS, Willie, CS1, Waterproof, La.
THOMPSON, Earl R., DK2, Seattle, Wash.
TUAZON, Reynaldo H., TN, Nueva Ecija, RPI
VALADEZ, Abel F., SN, Big Lake, Tex.
VELASCO, Isabelo, SK1, Honolulu, Ha.
VENTAYEN, Gregorie E., SK1, Honolulu, Ha.
WATKINS, Jose A., SK2, La Puente, Cal.
WILSON, Edward, SD3, Cologne, Minn.
WULFF, Gerald D., SN, Muncie, Ind.
ZEISS, James E., SK3, Lombard, Ill.

Left to right (sitting); Becker, Watkins, Lactaoen, Rose, Ventayen, Leffew. (standing); Agadier, Bohnett, Bersamin, Herman, Novak, Scheyer, Kriegbaum, Hill, Zeiss, Matsumara, Thibodeau, Thompson, Thelen, Fanale, Perez.



x division



Left to right (sitting); Riccitelli, Kosowski, Corey, Dominguez, Houver, Streets. (standing); Elliot, Artero, Harris, Peake, Taylor.

ARTERO, James C., YN3, Lodi, Cal.
COREY, Roland M., YN3, Winona, Minn.
DOMINGUEZ, Edward B., SN, Union City, Cal.
ELLIOTT, Thomas R., SN, Saginaw, Mich.
HARRIS, Michael R., PNSN, Baton Rouge, La.
HOVER, William M., QMC, Salmon, Id.
KUSOWSKI, Edwin T., HM2, Saginaw, Mich.
MILLER, Ron, SN, Oklahoma City, Okla.
PATTERSON, Tommy, YN1, Northport, Va.
PEAKE, Dennis S., SN, Salt Lake City, Utah
PERRY, David, PN2, Moberly, Mo.
RICCITELLI, Joseph, YN3, Aliquippa, Pa.
STREETS, Theodore G., PC3, Wahiawa, Ha.
TAYLOR, Richard B., HMC, Atlanta, Ga.

staff

RM3 Eric Julin
QM2 Mike Ledet
SM3 John Slavens
SN Tom Bohnett, Sales
LTJG Jay Rosenstein, Advisor

acknowledgements

PH1 J. F. Schleich, U.S.S. America
SM1 Jon D. Tehan, Cover Design
Glenn Miller, Publisher's Representative
Cincpacflt Photo Lab
U.S.S. America Photo Lab
U.S.S. Coral Sea Photo Lab
U.S.S. Shangri-La Photo Lab
Walsworth Publishing Company, Marceline, Mo.

...and so there ain't nothing more to write about, and I am rotten glad of it, because if I'd known what a trouble it was to make a book I wouldn't a tackled it and I ain't agoing to no more.---Mark Twain

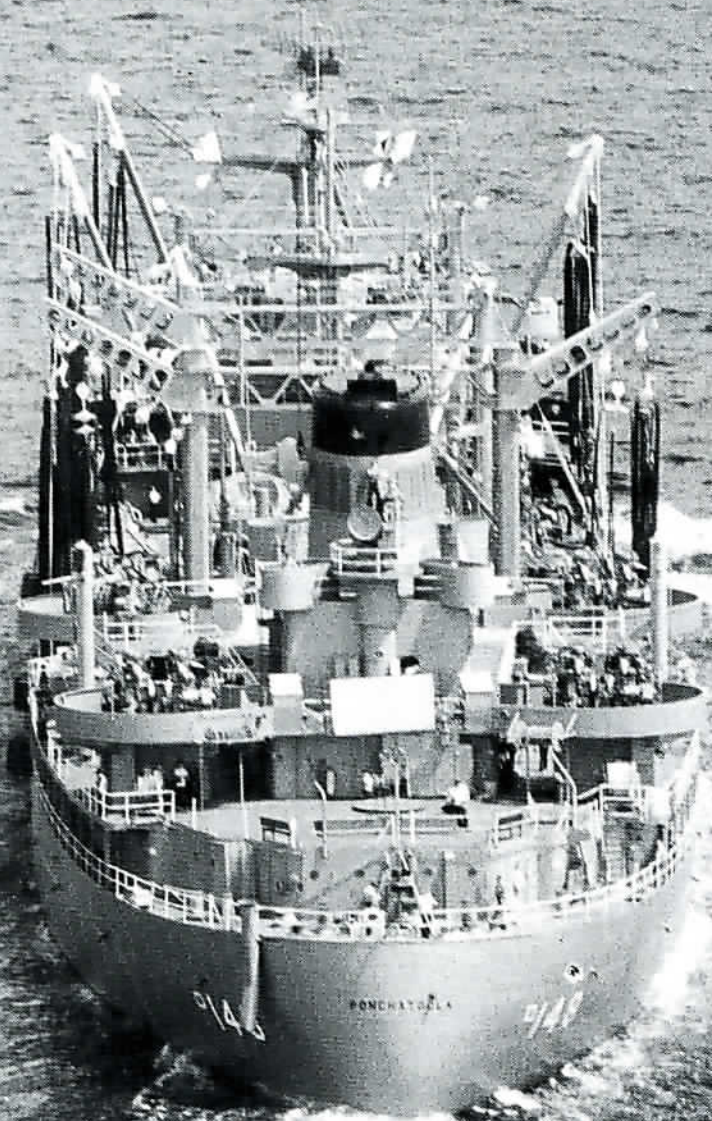

WALSWORTH
PUBLISHING
COMPANY
Marceline, Mo., U.S.A.



Cruise Book Sales
7730 E. Herschel Street
La Jolla, Calif.

